Pelissier Residence

LIST OF DRAWINGS 8.18.2016
ADDENDUM TO DRAWINGS OF 6.14.2016

P1.4	Photographs
P1.5	Photographs
P1.6	Photographs
SP1.1	Proposed Site Plan
AB1.1	As-Built First Floor Plan
AB1.1	As-Built Second Floor Plan
A1.1	First Floor Plan
A1.2	Second Floor Plan
SK1.1	Sketch – Proposed View from Front Yard
SK1.2	Sketch – Proposed View from Left Front Yard
A2.1	Right Side Elevation
A2.2	Left Side Elevation

682 Main Street Hingham, Massachusetts

SALLY WESTON
ASSOCIATES
Architecture • Planning • Interior Design

222 North Street • Hingham, MA 02043
(781) 749-8058 • Fax (781) 749-6486

View from sidewalk showing stake - Left Side

View from sidewalk showing stake - Right Side

View toward Rear showing stake + neighbors Garage - Left Side
(Garage approx. 2'-6" off property line)

Photo taken from Rear stake toward Left property
(w/ neighbors Garage + House beyond)

Pelissier Residence

682 Main Street
Hingham, Massachusetts

SALLY WESTON ASSOCIATES
Architecture • Planning • Interior Design

222 North Street • Hingham, MA 02043
Tel (781) 749-8058 • Fax (781) 749-6486

no.	revision	date
	ADDENDUM	8.12
	11 NOTES	8.15

© Sally Weston Associates
These Plans, Ideas, Drawings, Designs, Arrangements and any related documents are, and remain the sole property of Sally Weston Associates, Inc. and are not to be used, reused, reproduced or published, in whole or in part, without the express, written permission of Sally Weston Associates.

job no :	
drawn :	checked :
scale :	date : 8.2.2016

PHOTOGRAPHS

P1.4

Left side property (view from end of existing wing)

View from end of Existing Wing · Left side

View from sidewalk · Left Side

Pelissier Residence

682 Main Street
Hingham, Massachusetts

SALLY WESTON ASSOCIATES
Architecture • Planning • Interior Design

222 North Street • Hingham, MA 02043
Tel (781) 749-8058 • Fax (781) 749-8486

no.	revision	date

© Sally Weston Associates
These Plans, Ideas, Drawings, Designs, Arrangements and any related documents are, and remain the sole property of Sally Weston Associates, Inc. and are not to be used, reused, reproduced or published, in whole or in part, without the express, written permission of Sally Weston Associates.

job no : 2016.03	
drawn :	checked :
scale : NTS	date : 3.18.2016

PHOTOGRAPHS

P1.5

Views from Main Street · Left + Front

Front

Front + Right Side

View from sidewalk · Right side

Pelissier Residence

682 Main Street
Hingham, Massachusetts

SALLY WESTON ASSOCIATES
Architecture • Planning • Interior Design
222 North Street • Hingham, MA 02043
Tel (781) 749-8058 • Fax (781) 749-8486

no.	revision	date

© Sally Weston Associates
These Plans, Ideas, Drawings, Designs, Arrangements and any related documents are, and remain the sole property of Sally Weston Associates, Inc. and are not to be used, reused, reproduced or published, in whole or in part, without the express, written permission of Sally Weston Associates.

job no : 2016.03	
drawn :	checked :
scale : NTS	date : 8.18.2016

PHOTOGRAPHS

P1.6

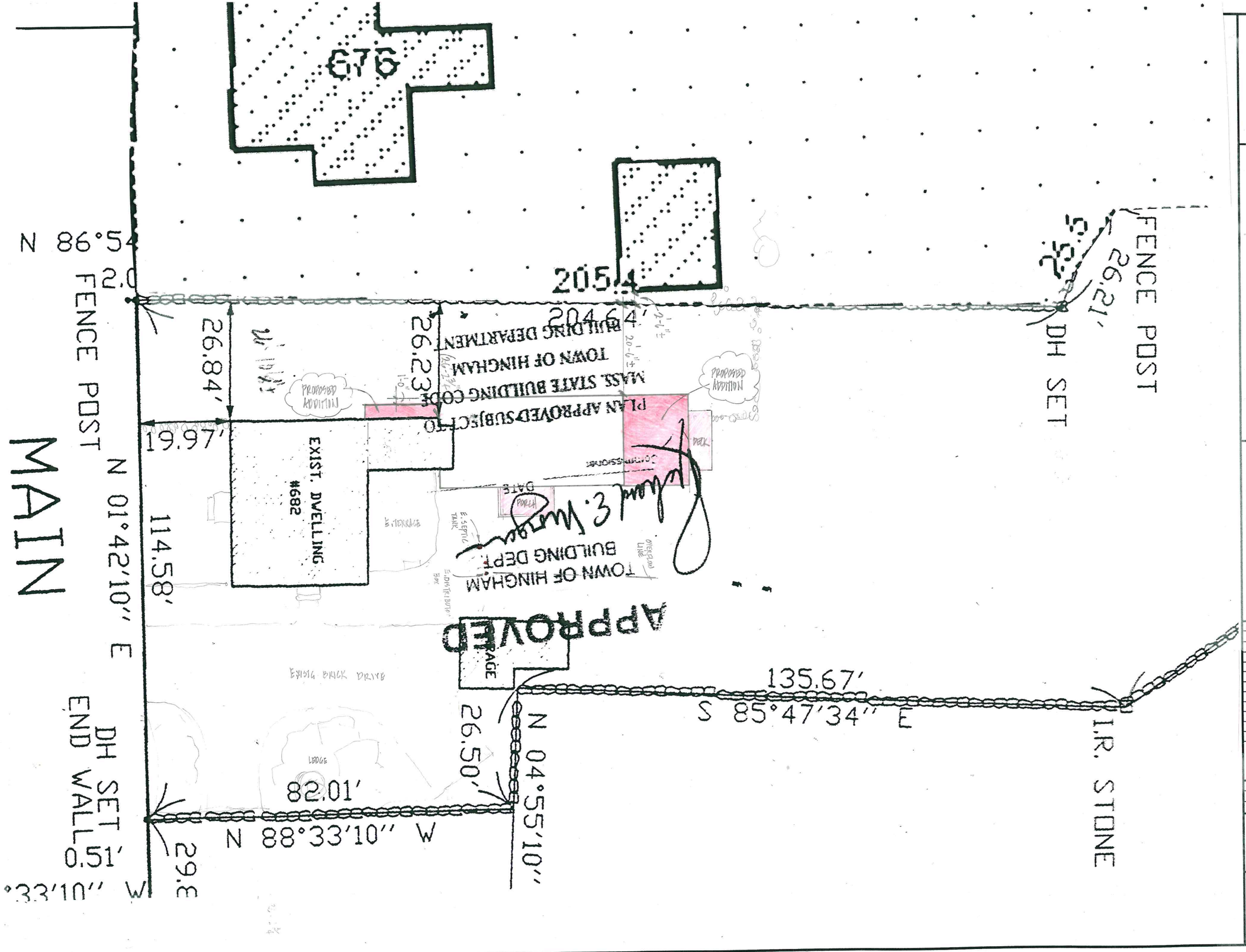

Pelissier Residence

682 Main Street
Hingham, Massachusetts

SALLY WESTON ASSOCIATES

Architecture • Planning • Interior Design

222 North Street • Hingham, MA 02043
Tel (781) 749-8058 • Fax (781) 749-6486

no.	revision	date
	HISTORIC	6.14.16
	HISTORIC UPDATED	8.18.

© Sally Weston Associates
These Plans, Ideas, Drawings, Designs, Arrangements and any related documents are, and remain the sole property of Sally Weston Associates, Inc. and are not to be used, reused, reproduced or published, in whole or in part, without the express, written permission of Sally Weston Associates.

job no : 2016.03
drawn : 1
checked :
scale : 1" = 20'-0"
date : 5.20.16

PROPOSED SITE PLAN

SP1.1

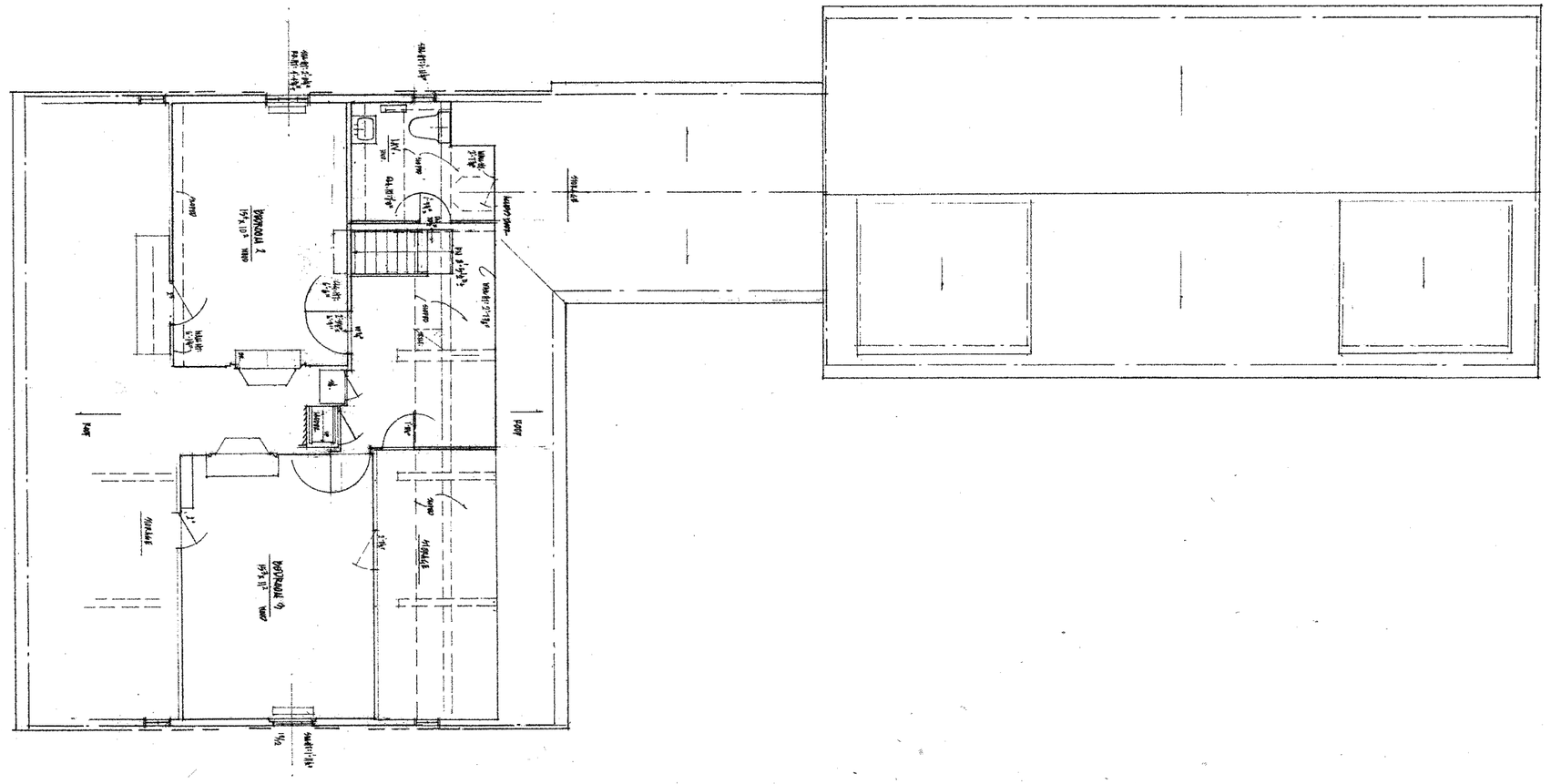

Pelissier Residence

682 Main Street
Hingham, Massachusetts

SALLY WESTON ASSOCIATES
Architecture • Planning • Interior Design

222 North Street • Hingham, MA 02043
Tel (781) 749-8058 • Fax (781) 749-8496

no.	revision	date

© Sally Weston Associates
These Plans, Ideas, Drawings, Designs, Arrangements and any related documents are, and remain the sole property of Sally Weston Associates, Inc. and are not to be used, reused, reproduced or published, in whole or in part, without the express, written permission of Sally Weston Associates.

job no :	
drawn :	checked :
scale : 1/8"=1'-0"	date : 6.14.2016

AS-BUILT
SECOND FLOOR PLAN

AB
1.2

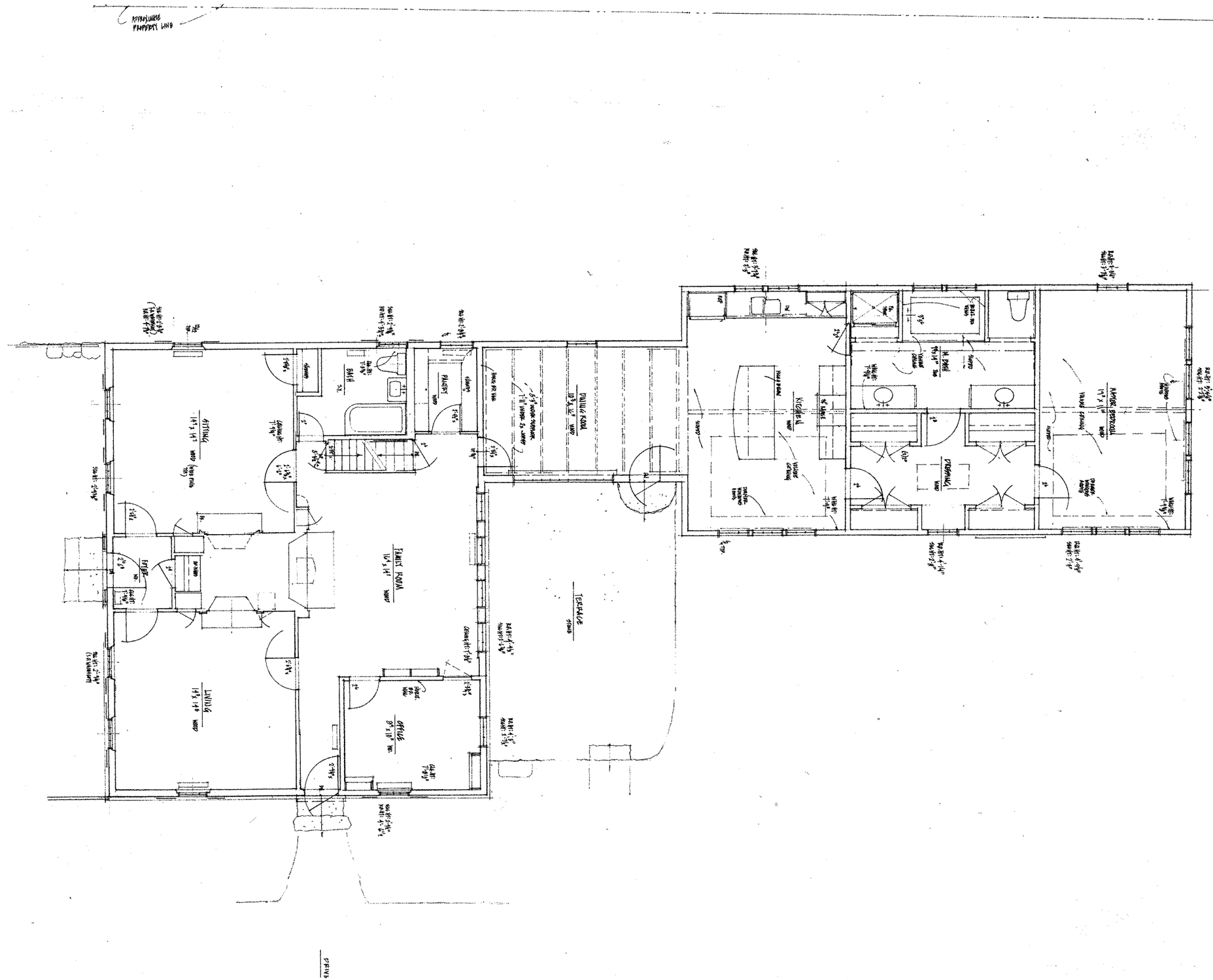

Pelissier Residence

682 Main Street
Hingham, Massachusetts

SALLY WESTON ASSOCIATES
Architecture • Planning • Interior Design

292 North Street • Hingham, MA 02043
tel (781) 749-8258 • Fax (781) 749-6486

no.	revision	date

© Sally Weston Associates
These Plans, Ideas, Drawings, Designs, Arrangements and any related documents are, and remain the sole property of Sally Weston Associates, Inc. and are not to be used, reused, reproduced or published, in whole or in part, without the express, written permission of Sally Weston Associates.

job no :	
drawn :	checked :
scale : 1/8"=1'-0"	date : 6/17/2016

AS-BUILT
FIRST FLOOR PLAN

AB
1.1

Pelissier Residence

682 Main Street
Hingham, Massachusetts

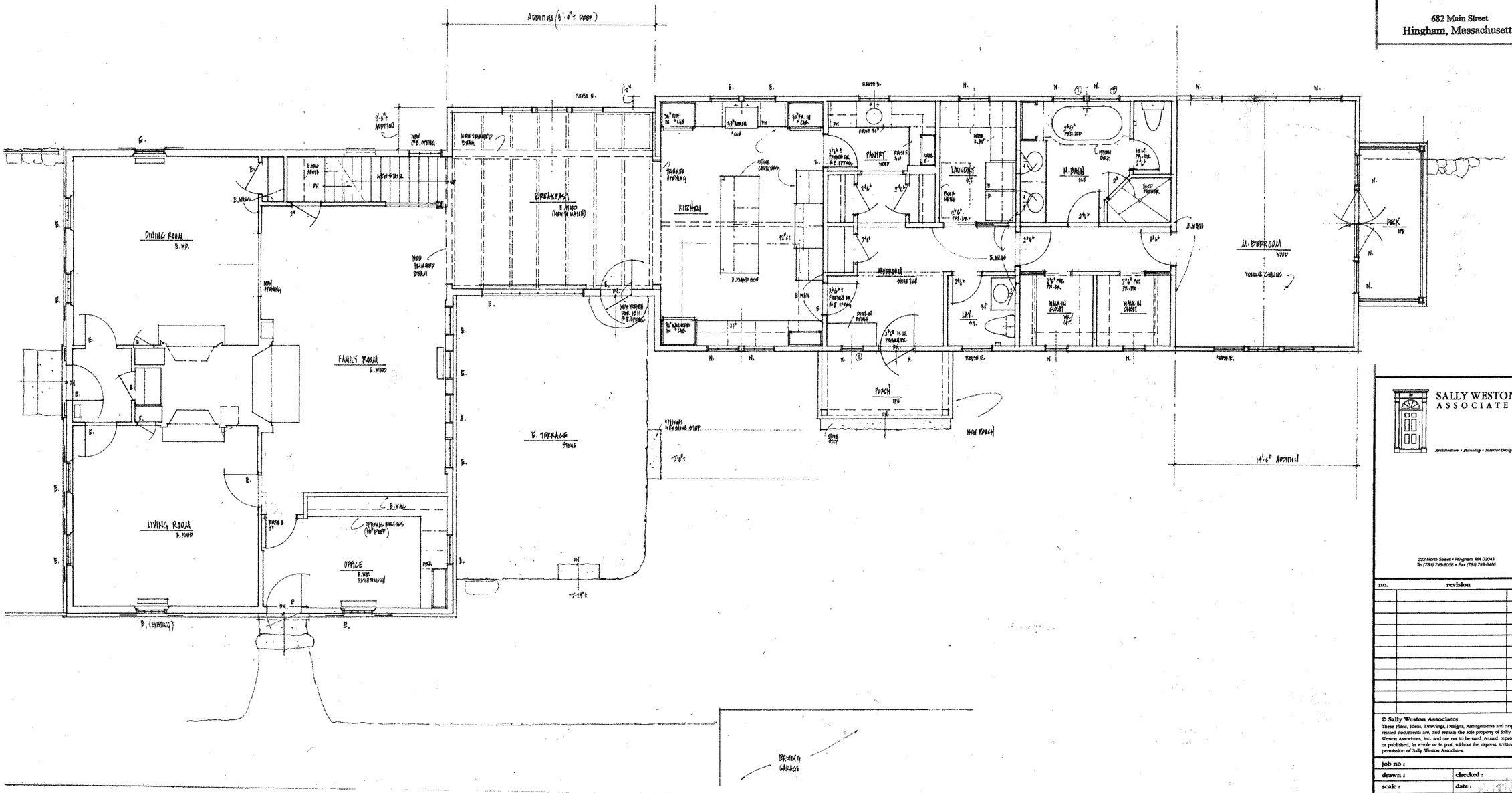

SALLY WESTON ASSOCIATES
Architecture • Planning • Interior Design

222 North Street • Hingham, MA 02043
Tel (781) 749-8058 • Fax (781) 749-6486

no.	revision	date

© Sally Weston Associates
These Plans, Ideas, Drawings, Designs, Arrangements and any related documents are, and remain the sole property of Sally Weston Associates, Inc. and are not to be used, reused, reproduced or published, in whole or in part, without the express, written permission of Sally Weston Associates.

job no :	
drawn :	checked :
scale :	date :

FIRST FLOOR PLAN

A1.1

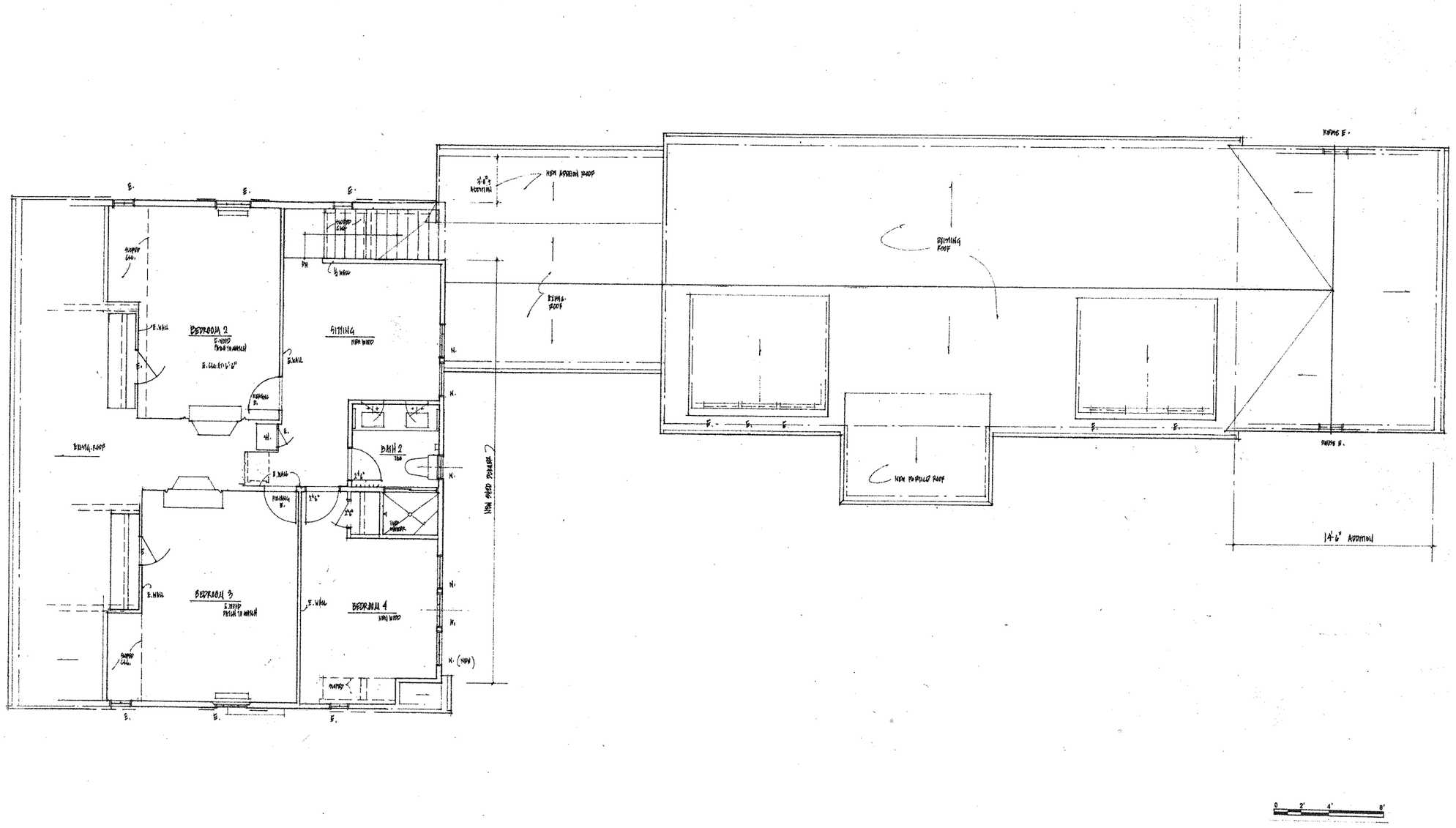

Pelissier Residence

682 Main Street
Hingham, Massachusetts

SALLY WESTON ASSOCIATES
Architecture • Planning • Interior Design
222 North Street • Hingham, MA 02043
Tel (781) 749-8058 • Fax (781) 749-8486

no.	revision	date

© Sally Weston Associates
These Plans, Ideas, Drawings, Designs, Arrangements and any related documents are, and remain the sole property of Sally Weston Associates, Inc. and are not to be used, reused, reproduced or published, in whole or in part, without the express, written permission of Sally Weston Associates.

job no :	
drawn :	checked :
scale :	date : 9/18/16

SECOND FLOOR PLAN

A1.2

Pelissier Residence

682 Main Street
Hingham, Massachusetts

SALLY WESTON ASSOCIATES
Architecture • Planning • Interior Design

222 North Street • Hingham, MA 02043
Tel (781) 749-8058 • Fax (781) 749-6486

no.	revision	date
	HISTORIC	6.14.16
	PERSONAL UPDATED	8.1.16

© Sally Weston Associates
These Plans, Ideas, Drawings, Designs, Arrangements and any related documents are, and remain the sole property of Sally Weston Associates, Inc. and are not to be used, reused, reproduced or published, in whole or in part, without the express, written permission of Sally Weston Associates.

job no : 2016.03
drawn :
checked :
scale : —
date : 5.20.2016

SKETCH - PROPOSED VIEW FROM FRONT YARD

SK 1.1

Pelissier Residence

682 Main Street
Hingham, Massachusetts

SALLY WESTON ASSOCIATES

Architecture • Planning • Interior Design

222 North Street • Hingham, MA 02043
Tel (781) 749-8058 • Fax (781) 749-6486

no.	revision	date
	REVISED	7.12.16
	HISTORIC · UPDATED	8.18.16

© Sally Weston Associates
These Plans, Ideas, Drawings, Designs, Arrangements and any related documents are, and remain the sole property of Sally Weston Associates, Inc. and are not to be used, reused, reproduced or published, in whole or in part, without the express, written permission of Sally Weston Associates.

job no : 2016.03	
drawn :	checked :
scale : NTS	date : 6.14.2016

SKETCH –
PROPOSED VIEW FROM
LEFT FRONT YARD

SK
1.2

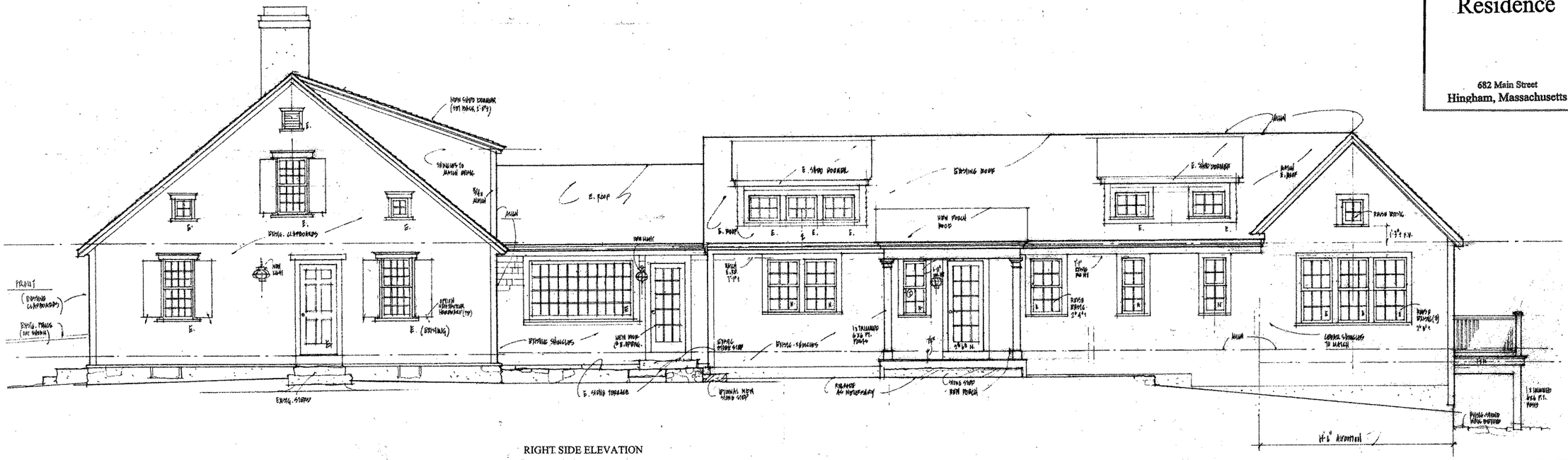

RIGHT SIDE ELEVATION

Pelissier Residence

682 Main Street
Hingham, Massachusetts

SALLY WESTON ASSOCIATES
Architecture • Planning • Interior Design
222 North Street • Hingham, MA 02043
Tel (781) 749-9008 • Fax (781) 749-9488

no.	revision	date

© Sally Weston Associates
These Plans, Ideas, Drawings, Designs, Arrangements and any related documents are, and remain the sole property of Sally Weston Associates, Inc. and are not to be used, reused, reproduced or published, in whole or in part, without the express, written permission of Sally Weston Associates.

job no :	
drawn :	checked :
scale :	date : 2/18/16

RIGHT SIDE ELEVATION

A2.1

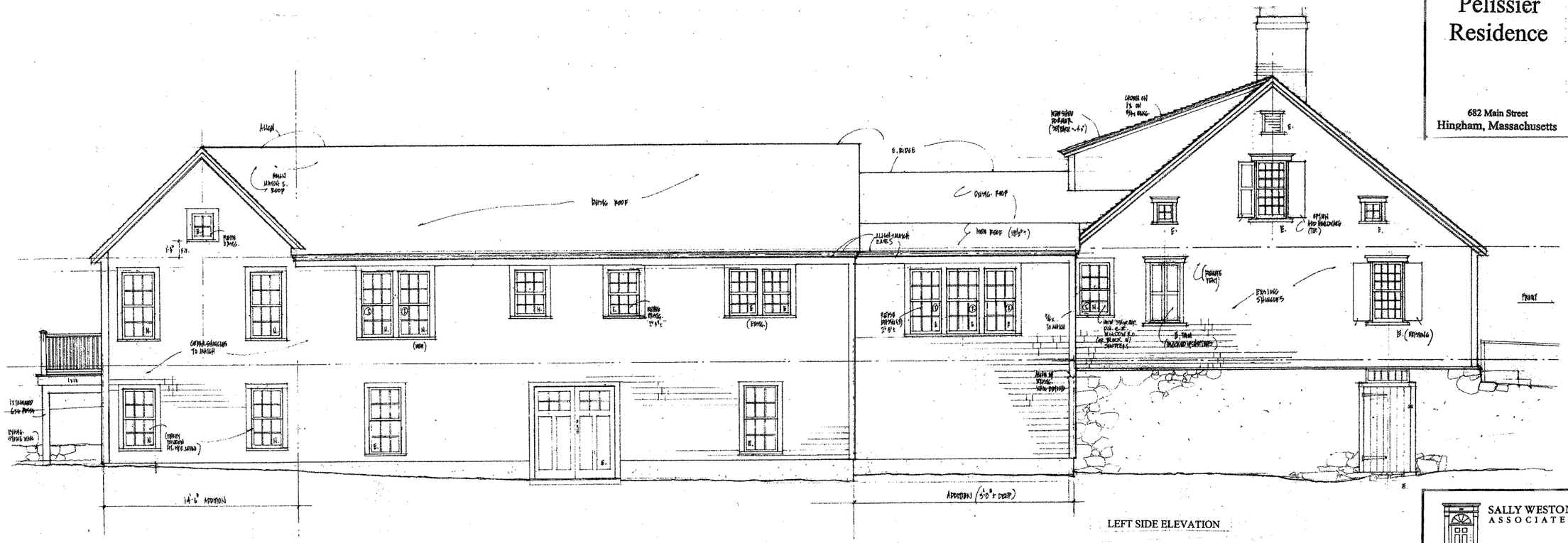

LEFT SIDE ELEVATION

Pelissier Residence

682 Main Street
Hingham, Massachusetts

SALLY WESTON ASSOCIATES
Architecture • Planning • Interior Design

222 North Street • Hingham, MA 02043
Tel (781) 749-8058 • Fax (781) 749-8486

no.	revision	date

© Sally Weston Associates
These Plans, Ideas, Drawings, Designs, Arrangements and any related documents are, and remain the sole property of Sally Weston Associates, Inc. and are not to be used, reused, reproduced or published, in whole or in part, without the express, written permission of Sally Weston Associates.

job no :	
drawn :	checked :
scale :	date : 8/12/16

LEFT SIDE ELEVATION

A2.2