

LOCUS MAP  
SCALE: 1"=800'

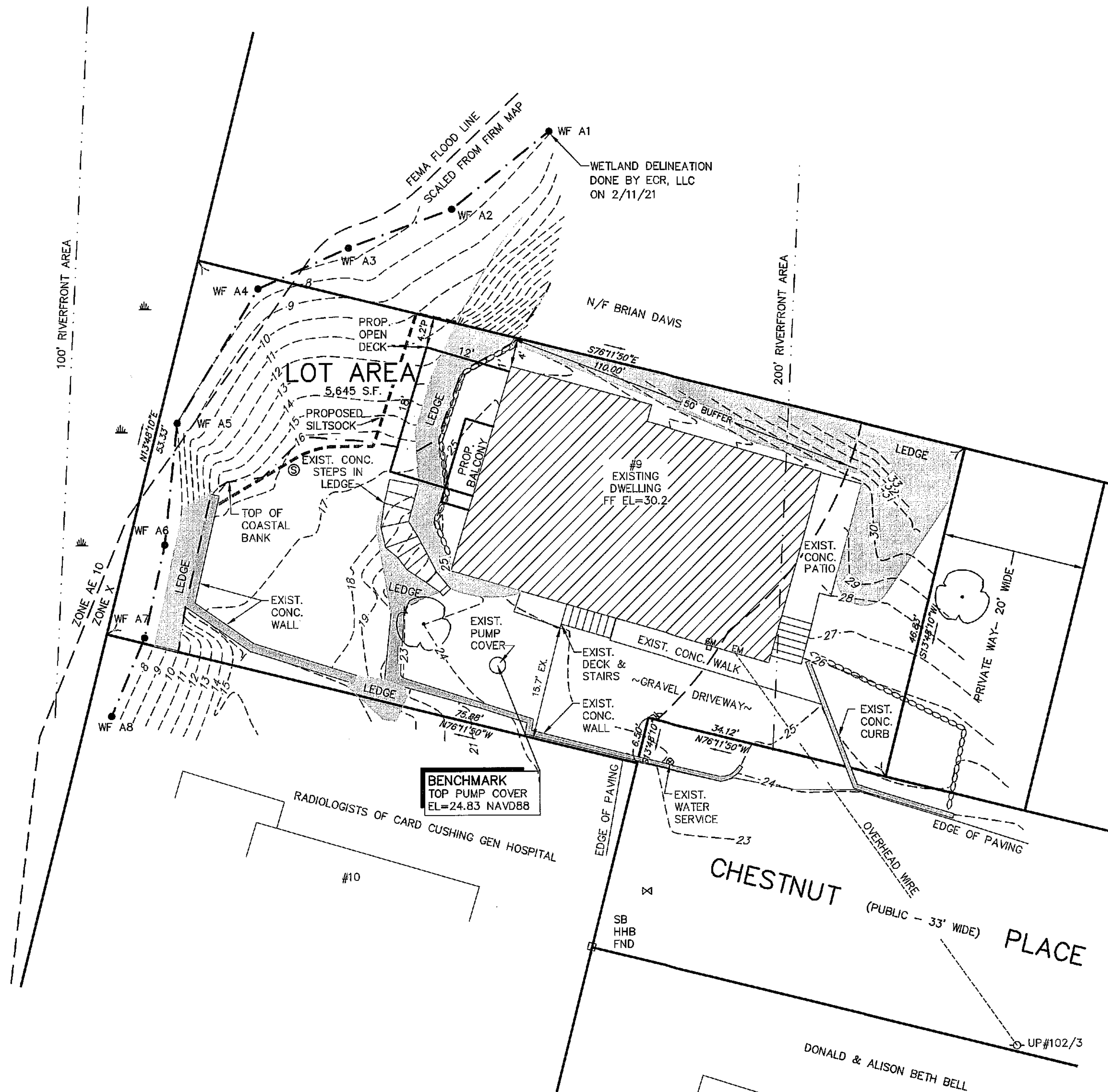
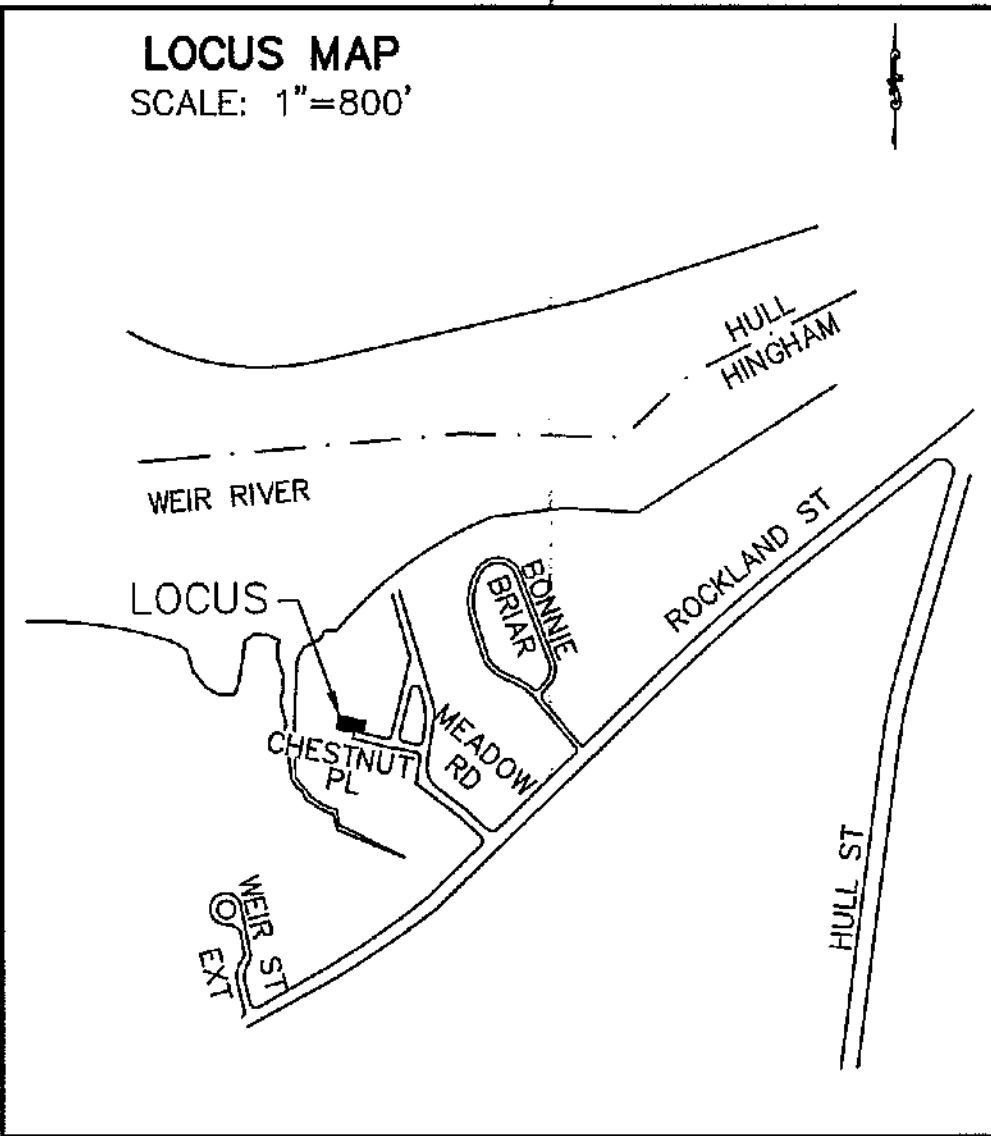

~WEIR RIVER~  
MEAN HIGH WATER (EL. 4.3')

~SALT MARSH~

- NOTES:
1. ZONING CLASSIFICATION - RESIDENCE C
  2. THE LOCUS IS NOT IN THE TOWN OF HINGHAM AQUIFER PROTECTION DISTRICT.
  3. A PORTION OF THE LOCUS LIES IN ZONE AE 10 AS SHOWN ON FIRM MAP COMMUNITY PANEL #250268 0038 J, DATED JULY 17, 2012.
  4. PLAN REFERENCES:  
A) PLAN BOOK 4 PAGE 199  
B) PLAN 7 PAGE 158
  5. LOCUS DEED:  
BOOK 13072 PAGE 14 DATED AUG 8, 1994.  
ASSESSORS REFER: MAP 26D BLOCK 74 PARCEL 31.

OWNER AND APPLICANT

SONNY SEARLES  
300 BURT STREET  
TAUNTON, MA 02780

SITE PLAN  
FOR A  
PROPOSED OPEN DECK  
AT  
9 CHESTNUT PLACE  
IN  
HINGHAM, MA

SCALE: 1"=10' MARCH 12, 2021

ROSS ENGINEERING COMPANY INC.  
PROFESSIONAL ENGINEERS - LAND SURVEYORS

683 MAIN STREET  
NORWELL, MASS. 02061  
(781)659-1325

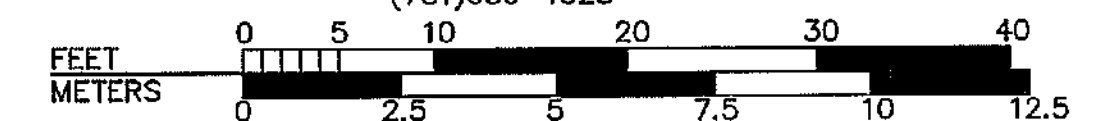

JN 4221-SITE