PROPOSED PLAN - 2ND FLOOR
 SCALE: 3/16" = 1'-0"

GENERAL NOTES:

1. THE CONTRACTOR SHALL ENSURE THE MOST CURRENT DRAWINGS, SPECIFICATIONS, PROJECT MANUAL, ADDENDA, AND OTHER PROJECT INFORMATION IS DISTRIBUTED AND USED AS THE BASIS FOR COMPLETION OF THE PROJECT.
2. THE CONTRACTOR SHALL VERIFY ALL CONDITIONS SHOWN IN THE DRAWINGS AND NOTIFY THE ARCHITECT ON ANY DISCREPANCIES.

PROJECT NAME/OWNER'S NAME:

FALCONEIRI CONSTRUCTION
Matthew Falconeiri, Principal

88 West Grove Street
Middleboro, MA 02346
email: matthew@fcinc.com
cell: 508-965-2115

ARCHITECT:

I-KANDA ARCHITECTS, LLC
Isamu Kanda, Principal

50 Terminal St
Bldg 2, Unit#429
Charlestown, MA 02129

email: info@i-kanda.com
cell: 646-228-1040



STRUCTURAL ENGINEER:

ANDERSON STRUCTURAL ENGINEERING, INC
Robert Adams, P.E.

764 Plain St, Marshfield, MA 02050
email: badamsase@gmail.com
tel: 781-837-6949

GENERAL CONTRACTOR:

FALCONEIRI CONSTRUCTION

88 West Grove Street
Middleboro, MA 02346
email: matthew@fcinc.com
cell: 508-965-2115

date: 11.27.18 00

45 INDUSTRIAL PARK
HINGHAM, MA 02043

I-KANDA ARCHITECTS, LLC
384 Main Street, Charlestown, MA 02129
m: 646.228.1040 e: info@i-kanda.com

drawing title:

PROPOSED PLAN
2ND FLOOR

dwg no.

A2.02

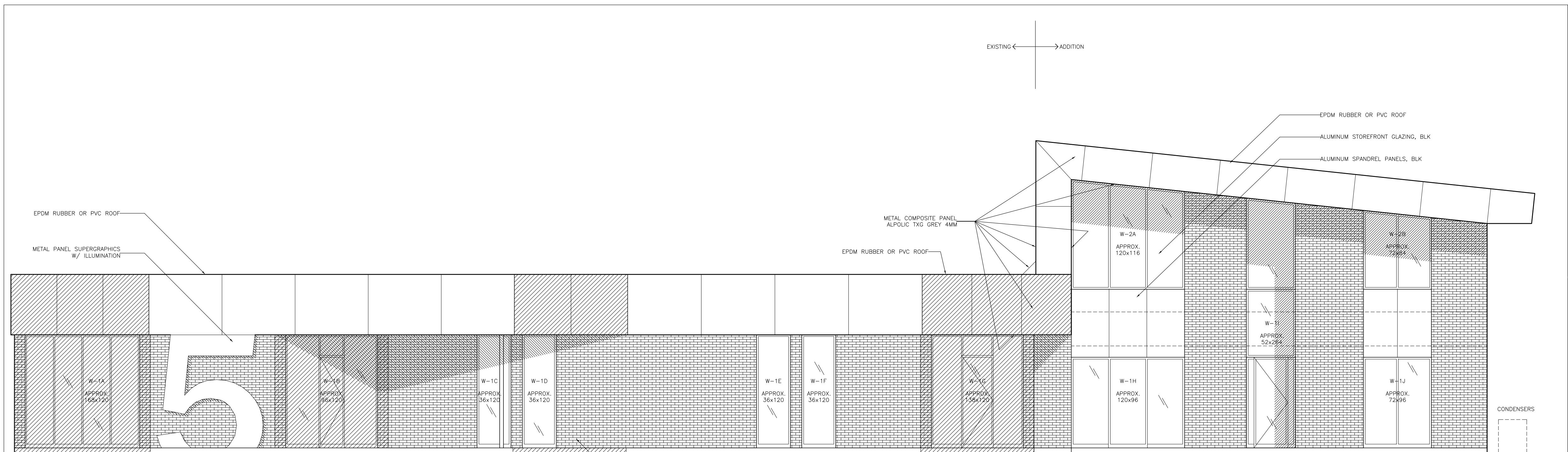

ELEVATION - WEST
SCALE: 3/16" = 1'-0"

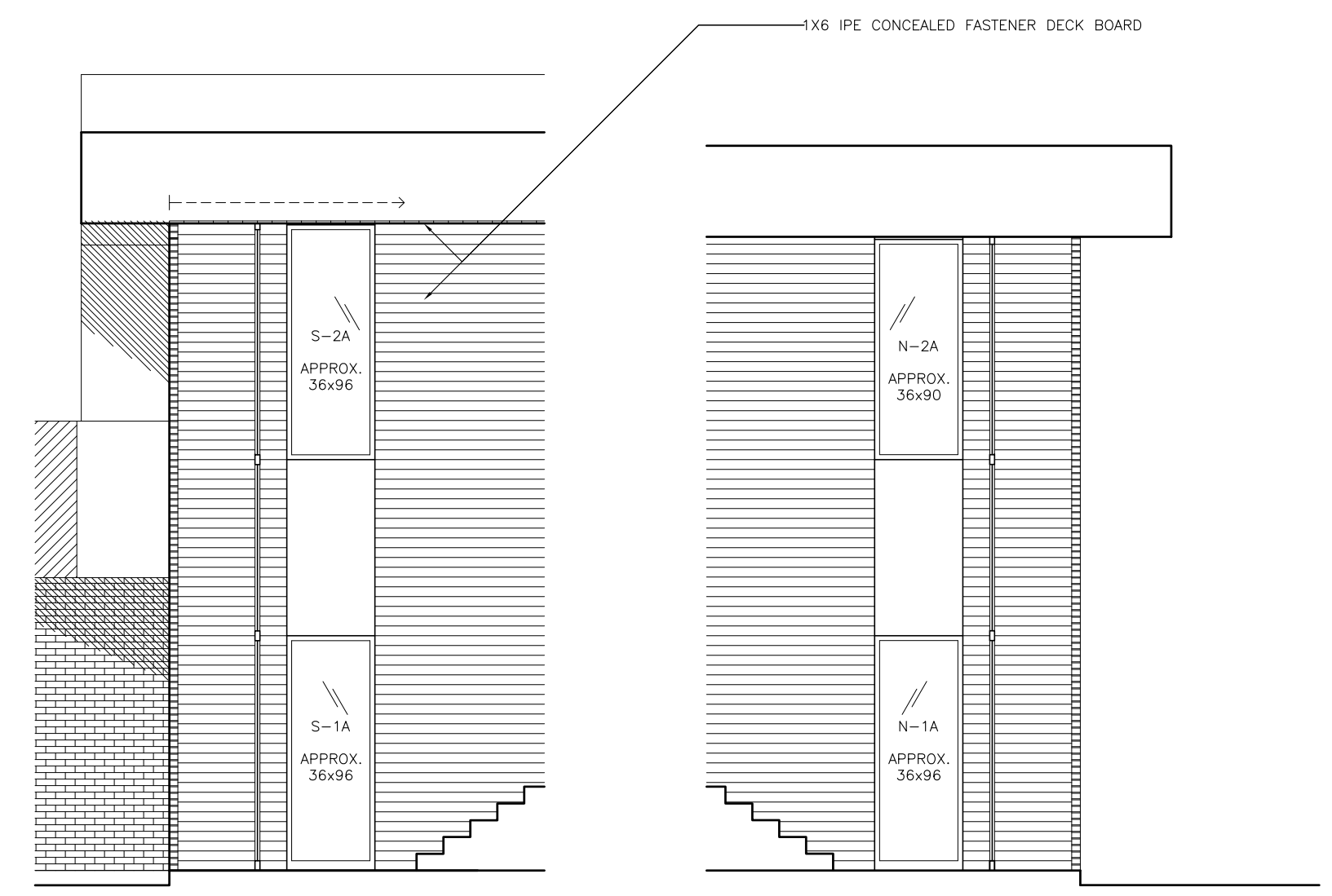

ENTRY ELEV. - SOUTH
SCALE: 3/16" = 1'-0"

ENTRY ELEV. - NORTH
SCALE: 3/16" = 1'-0"

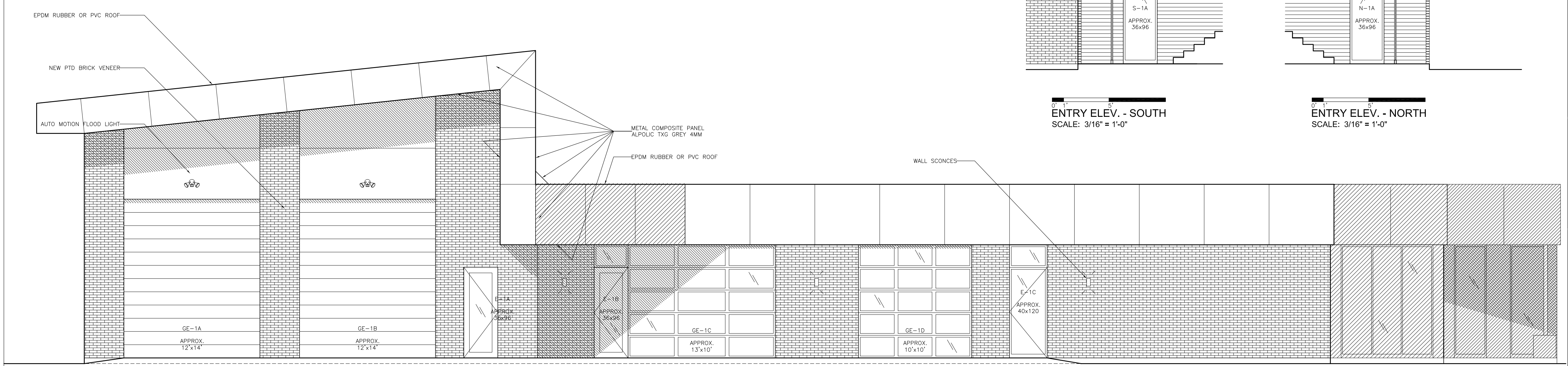

ELEVATION - EAST
SCALE: 3/16" = 1'-0"

EXISTING ← → ADDITION

EPDM RUBBER OR PVC ROOF
ALUMINUM STOREFRONT GLAZING, BLK
ALUMINUM SPANDREL PANELS, BLK

EPDM RUBBER OR PVC ROOF
METAL PANEL SUPERGRAPHICS
W/ ILLUMINATION

METAL COMPOSITE PANEL
ALPOLIC TXG GREY 4MM
EPDM RUBBER OR PVC ROOF

MASONRY PAINT ON EXISTING BRICK
MEDIUM DARK GREY (COLOR TBC BY ARCH.)

CONDENSERS

EPDM RUBBER OR PVC ROOF
NEW PTD BRICK VENEER

METAL COMPOSITE PANEL
ALPOLIC TXG GREY 4MM
EPDM RUBBER OR PVC ROOF

WALL SCONCES

1X6 IPE CONCEALED FASTENER DECK BOARD

GENERAL NOTES:

1. THE CONTRACTOR SHALL ENSURE THE MOST CURRENT DRAWINGS, SPECIFICATIONS, PROJECT MANUAL, ADDENDA, AND OTHER PROJECT INFORMATION IS DISTRIBUTED AND USED AS THE BASIS FOR COMPLETION OF THE PROJECT.
2. THE CONTRACTOR SHALL VERIFY ALL CONDITIONS SHOWN IN THE DRAWINGS AND NOTIFY THE ARCHITECT ON ANY DISCREPANCIES.

PROJECT NAME/OWNER'S NAME:

FALCONEIRI CONSTRUCTION
Matthew Falconeiri, Principal

88 West Grove Street
Middleboro, MA 02346
email: matthew@fcinc.com
cell: 508-965-2115

ARCHITECT:

I-KANDA ARCHITECTS, LLC
Isamu Kanda, Principal

50 Terminal St
Bldg 2, Unit#429
Charlestown, MA 02129

email: info@i-kanda.com
cell: 646-228-1040

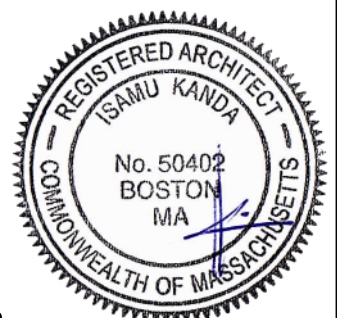

STRUCTURAL ENGINEER:

ANDERSON STRUCTURAL
ENGINEERING, INC
Robert Adams, P.E.

764 Plain St, Marshfield, MA 02050
email: badamsase@gmail.com
tel: 781-837-6949

GENERAL CONTRACTOR:

FALCONEIRI CONSTRUCTION

88 West Grove Street
Middleboro, MA 02346
email: matthew@fcinc.com
cell: 508-965-2115

date: 11.27.18 00

45 INDUSTRIAL PARK
HINGHAM, MA 02043

I-KANDA ARCHITECTS, LLC
384 Main Street, Charlestown, MA 02129
m: 646.228.1040 e: info@i-kanda.com

drawing title:

EXTR. ELEV.
EAST + WEST

dwg no.

A3.01

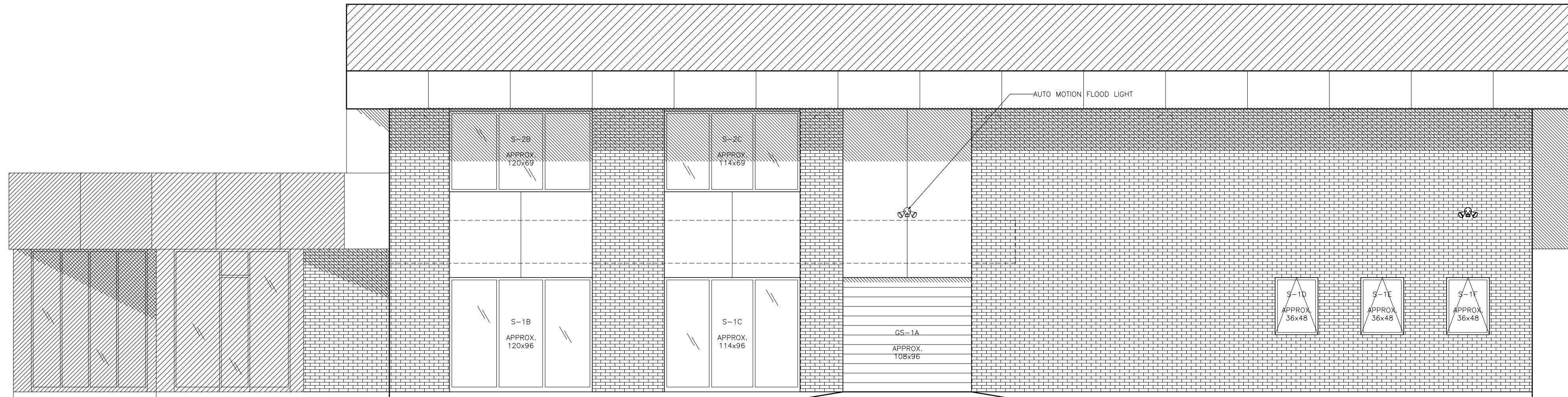

ELEVATION - SOUTH
SCALE: 3/16" = 1'-0"

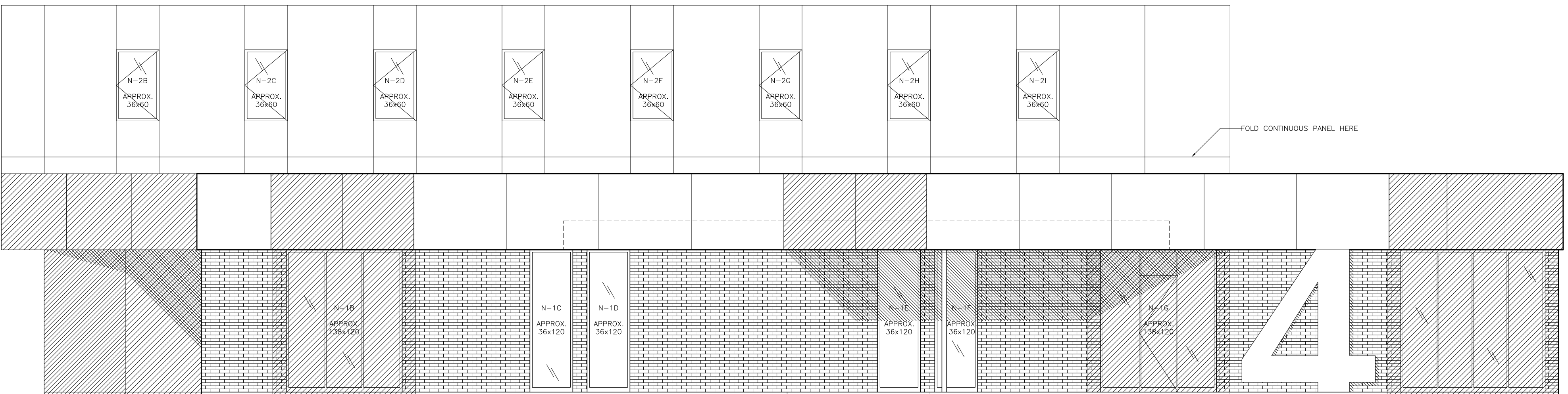

ELEVATION - NORTH
SCALE: 3/16" = 1'-0"

GENERAL NOTES:

1. THE CONTRACTOR SHALL ENSURE THE MOST CURRENT DRAWINGS, SPECIFICATIONS, PROJECT MANUAL, ADDENDA, AND OTHER PROJECT INFORMATION IS DISTRIBUTED AND USED AS THE BASIS FOR COMPLETION OF THE PROJECT.
2. THE CONTRACTOR SHALL VERIFY ALL CONDITIONS SHOWN IN THE DRAWINGS AND NOTIFY THE ARCHITECT ON ANY DISCREPANCIES.

PROJECT NAME/OWNER'S NAME:

FALCONEIRI CONSTRUCTION
Matthew Falconeiri, Principal

88 West Grove Street
Middleboro, MA 02346
email: matthew@fcinc.com
cell: 508-965-2115

ARCHITECT:

I-KANDA ARCHITECTS, LLC
Isamu Kanda, Principal

50 Terminal St
Bldg 2, Unit#429
Charlestown, MA 02129

email: info@i-kanda.com
cell: 646-228-1040

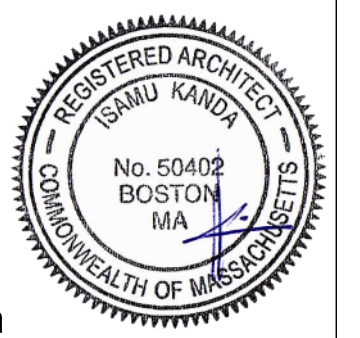

STRUCTURAL ENGINEER:

ANDERSON STRUCTURAL
ENGINEERING, INC
Robert Adams, P.E.

764 Plain St, Marshfield, MA 02050
email: badamsase@gmail.com
tel: 781-837-6949

GENERAL CONTRACTOR:

FALCONEIRI CONSTRUCTION

88 West Grove Street
Middleboro, MA 02346
email: matthew@fcinc.com
cell: 508-965-2115

date: 11.27.18 00

45 INDUSTRIAL PARK
HINGHAM, MA 02043

I-KANDA ARCHITECTS, LLC
384 Main Street, Charlestown, MA 02129
m: 646.228.1040 e: info@i-kanda.com

drawing title:

EXTR. ELEV.
NORTH + SOUTH

dwg no.

A3.02

LIGHTING KEY	
	SINGLE-POLE SWITCH
	3-WAY SWITCH
	DIMMER
	CEILING MOUNT
	WALL MOUNT
	PENDANT
	4" LED RECESSED
	FLUORESCENT
	LINEAR LED

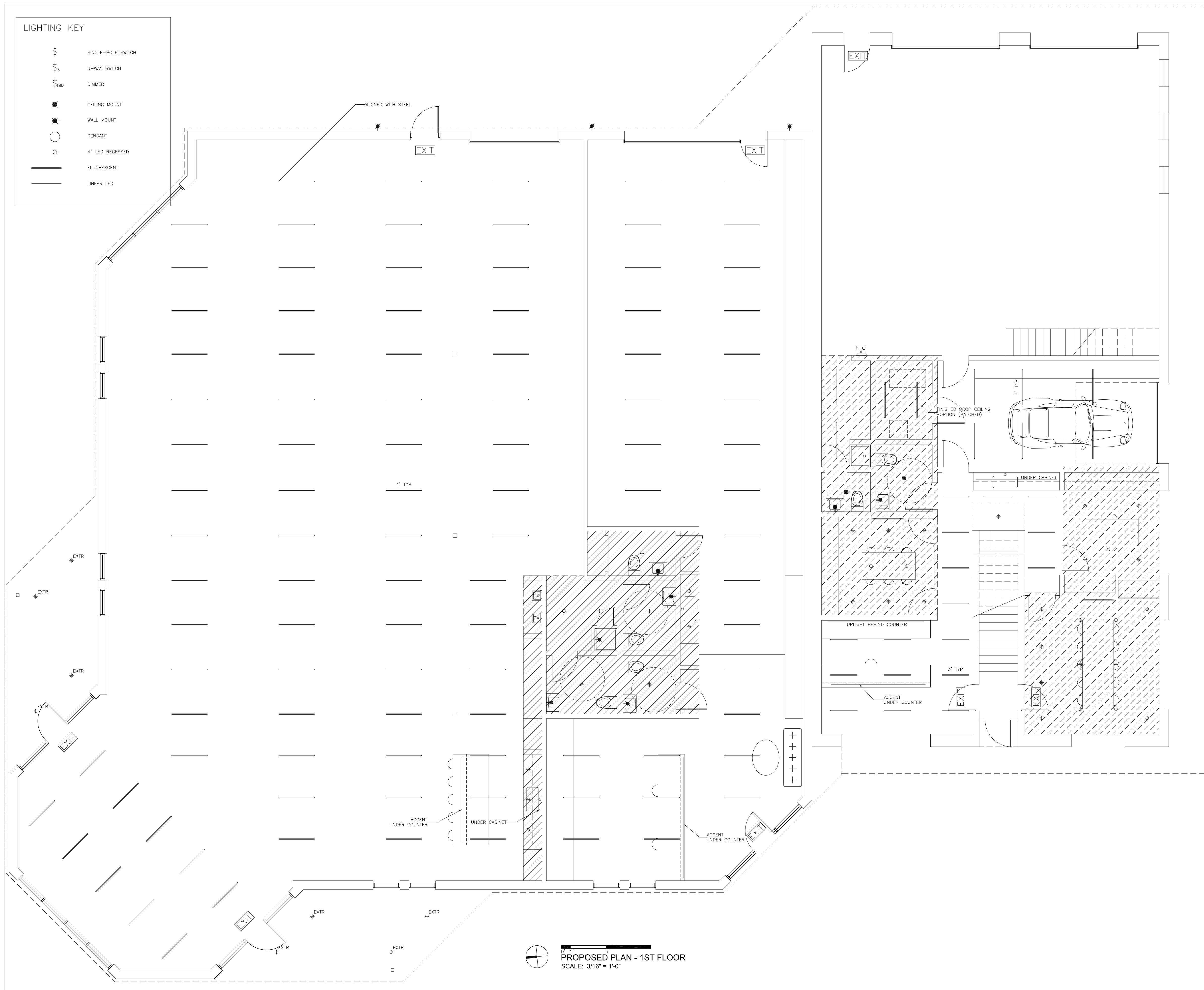

GENERAL NOTES:

1. THE CONTRACTOR SHALL ENSURE THE MOST CURRENT DRAWINGS, SPECIFICATIONS, PROJECT MANUAL, ADDENDA, AND OTHER PROJECT INFORMATION IS DISTRIBUTED AND USED AS THE BASIS FOR COMPLETION OF THE PROJECT.
2. THE CONTRACTOR SHALL VERIFY ALL CONDITIONS SHOWN IN THE DRAWINGS AND NOTIFY THE ARCHITECT ON ANY DISCREPANCIES.

PROJECT NAME/OWNER'S NAME:
FALCONEIRI CONSTRUCTION
 Matthew Falconeiri, Principal

88 West Grove Street
 Middleboro, MA 02346
 email: matthew@fcinc.com
 cell: 508-965-2115

ARCHITECT:
I-KANDA ARCHITECTS, LLC
 Isamu Kanda, Principal

50 Terminal St
 Bldg 2, Unit#429
 Charlestown, MA 02129

email: info@i-kanda.com
 cell: 646-228-1040

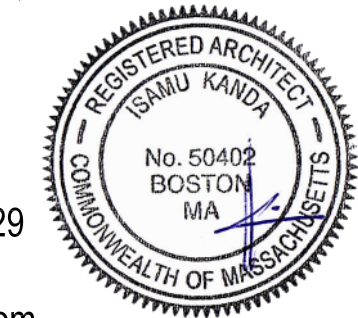

STRUCTURAL ENGINEER:
ANDERSON STRUCTURAL ENGINEERING, INC
 Robert Adams, P.E.

764 Plain St, Marshfield, MA 02050
 email: badamsase@gmail.com
 tel: 781-837-6949

GENERAL CONTRACTOR:
FALCONEIRI CONSTRUCTION

88 West Grove Street
 Middleboro, MA 02346
 email: matthew@fcinc.com
 cell: 508-965-2115

date: 11.27.18 00









45 INDUSTRIAL PARK
 HINGHAM, MA 02043

I-KANDA ARCHITECTS, LLC
 384 Main Street, Charlestown, MA 02129
 m: 646.228.1040 e: info@i-kanda.com

drawing title:
LIGHTING PLAN
1ST FLOOR

dwg no.
E1.01

LIGHTING KEY

-  SINGLE-POLE SWITCH
-  3-WAY SWITCH
-  DIMMER
-  CEILING MOUNT
-  WALL MOUNT
-  PENDANT
-  4" LED RECESSED
-  FLUORESCENT
-  LINEAR LED

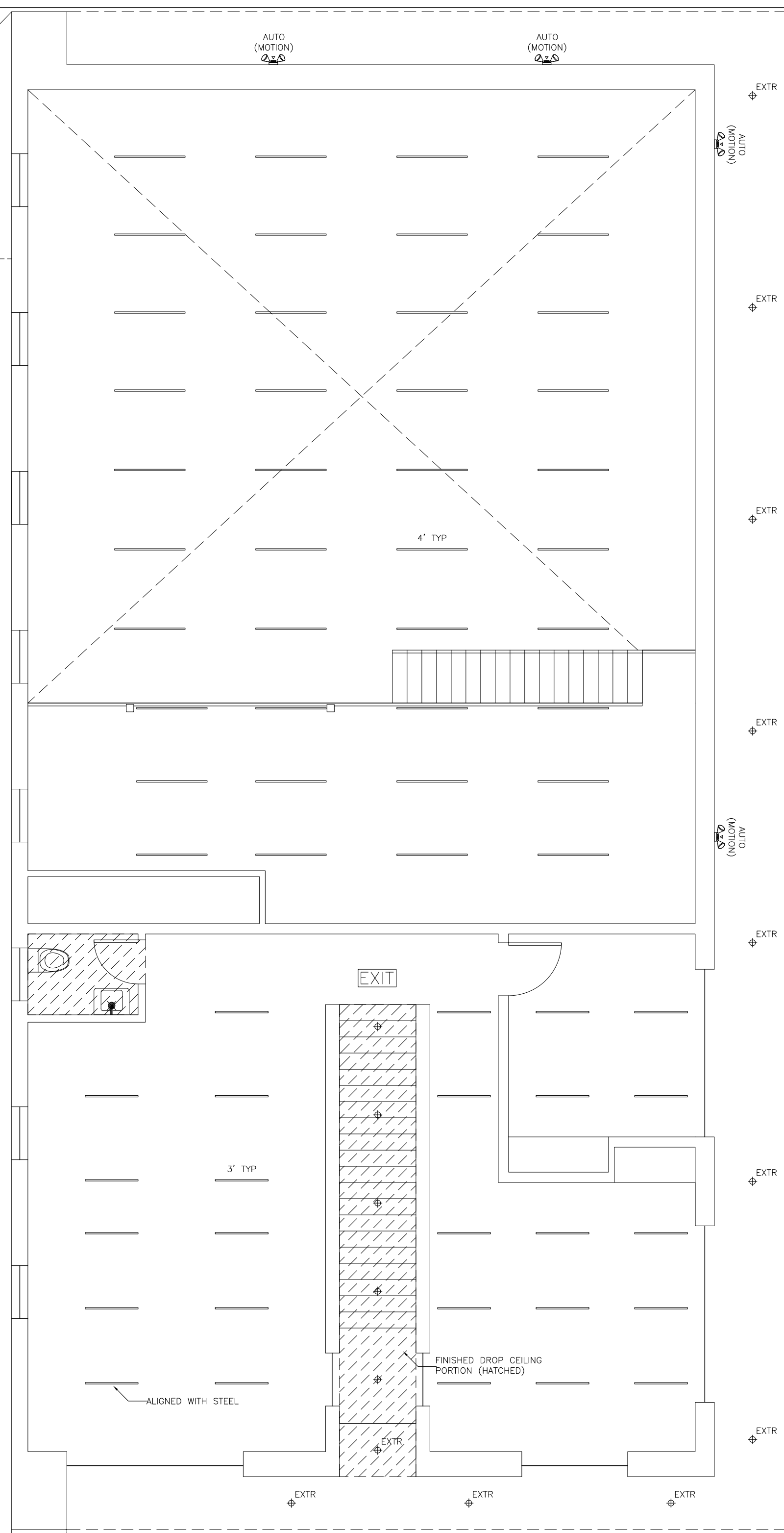

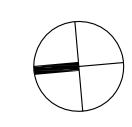
 **PROPOSED PLAN - 2ND FLOOR**
SCALE: 3/16" = 1'-0"

GENERAL NOTES:

1. THE CONTRACTOR SHALL ENSURE THE MOST CURRENT DRAWINGS, SPECIFICATIONS, PROJECT MANUAL, ADDENDA, AND OTHER PROJECT INFORMATION IS DISTRIBUTED AND USED AS THE BASIS FOR COMPLETION OF THE PROJECT.
2. THE CONTRACTOR SHALL VERIFY ALL CONDITIONS SHOWN IN THE DRAWINGS AND NOTIFY THE ARCHITECT ON ANY DISCREPANCIES.

PROJECT NAME/OWNER'S NAME:
FALCONEIRI CONSTRUCTION
 Matthew Falconeiri, Principal

88 West Grove Street
 Middleboro, MA 02346
 email: matthew@fcinc.com
 cell: 508-965-2115

ARCHITECT:
I-KANDA ARCHITECTS, LLC
 Isamu Kanda, Principal

50 Terminal St
 Bldg 2, Unit#429
 Charlestown, MA 02129

email: info@i-kanda.com
 cell: 646-228-1040



STRUCTURAL ENGINEER:
ANDERSON STRUCTURAL ENGINEERING, INC
 Robert Adams, P.E.

764 Plain St, Marshfield, MA 02050
 email: badamsase@gmail.com
 tel: 781-837-6949

GENERAL CONTRACTOR:
FALCONEIRI CONSTRUCTION

88 West Grove Street
 Middleboro, MA 02346
 email: matthew@fcinc.com
 cell: 508-965-2115

date:	11.27.18	00

45 INDUSTRIAL PARK
 HINGHAM, MA 02043

I-KANDA ARCHITECTS, LLC
 384 Main Street, Charlestown, MA 02129
 m: 646.228.1040 e: info@i-kanda.com

drawing title:
LIGHTING PLAN
2ND FLOOR

dwg no. **E1.02**