

NOTE:
THIS PLAN IS INTENDED TO DEPICT THE EXISTING PARKING SPACES AT THE LINCOLN PLAZA. THE LINEWORK IN THIS PLAN WAS TAKEN FROM A PLAN TITLED 'ALTA/NSPS PLAN OF LAND' SV-1 & SV-2, DATED 01/12/2017, PREPARED BY VHB.

NOT FOR CONSTRUCTION

REVISIONS:

REV	DATE	COMMENT
1		
2		
3		
4		
5		
6		

SCALE:

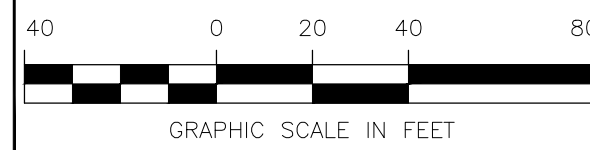

DESIGNED BY: JBC
CHECK BY: PRH

PREPARED FOR:



405 COCHITUATE ROAD
SUITE 302
FRAMINGHAM, MA 01701
CONTACT: MR. JAMIE ANDERSON, P.E.

PROJECT:

LINCOLN PLAZA
LINCOLN STREET (ROUTE 3A)
HINGHAM, MA 02043

PREPARED BY:



21 HIGH STREET, SUITE 207
NORTH ANDOVER, MA 01845
www.cdengineering.com
p: 978-794-5400 f: 978-965-3971

SHEET:

PARKING PLAN

1

CDG PROJECT #: 19014

DATE: 03/21/2019

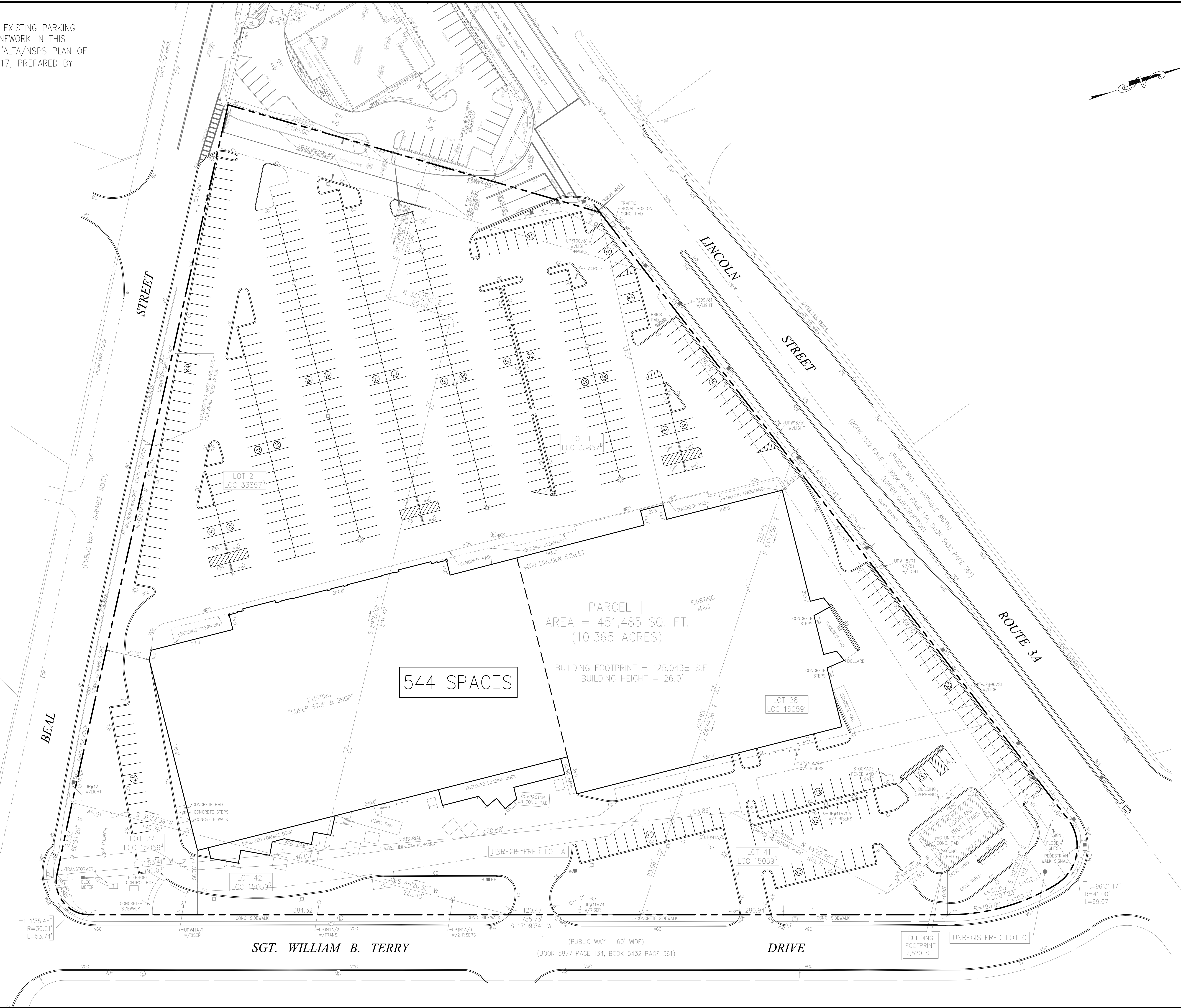

SGT. WILLIAM B. TERRY

(PUBLIC WAY - 60' WIDE)
(BOOK 5877 PAGE 134, BOOK 5432 PAGE 361)

DRIVE

BUILDING FOOTPRINT 2,520 S.F.

UNREGISTERED LOT C

R=96'31"17"
R=41.00'
L=69.07'

R=101'55"46"
R=30.21'
L=53.74'